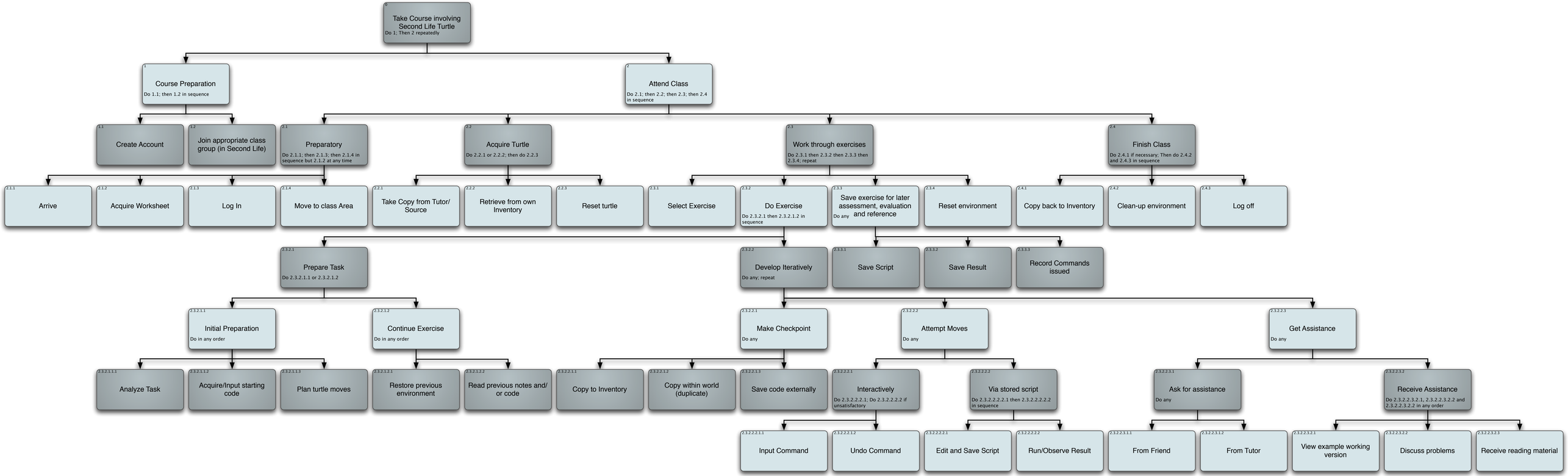
0
Take Course involving Second Life Turtle
Do 1; Then 2 repeatedly
1
Course Preparation
Do 1.1; then 1.2 in sequence
2
Attend Class
Do 2.1; then 2.2; then 2.3; then 2.4 in sequence
1.1
Create Account
1.2
Join appropriate class group (in Second Life)
2.1
Preparatory
Do 2.1.1; then 2.1.3; then 2.1.4 in sequence but 2.1.2 at any time
2.2
Acquire Turtle
Do 2.2.1 or 2.2.2; then do 2.2.3
2.3
Work through exercises
Do 2.3.1 then 2.3.2 then 2.3.3 then 2.3.4; repeat
2.4
Finish Class
Do 2.4.1 if necessary; Then do 2.4.2 and 2.4.3 in sequence
2.1.1
Arrive
2.1.2
Acquire Worksheet
2.1.3
Log In
2.1.4
Move to class Area
2.2.1
Take Copy from Tutor/ Source
2.2.2
Retrieve from own Inventory
2.2.3
Reset turtle
2.3.1
Select Exercise
2.3.2
Do Exercise
Do 2.3.2.1 then 2.3.2.1.2 in sequence
2.3.3
Save exercise for later assessment, evaluation and reference
Do any
2.3.4
Reset environment
2.4.1
Copy back to Inventory
2.4.2
Clean-up environment
2.4.3
Log off
2.3.2.1
Prepare Task
Do 2.3.2.1.1 or 2.3.2.1.2
2.3.2.2
Develop Iteratively
Do any; repeat
2.3.3.1
Save Script
2.3.3.2
Save Result
2.3.3.3
Record Commands issued
2.3.2.1.1
Initial Preparation
Do in any order
2.3.2.1.2
Continue Exercise
Do in any order
2.3.2.2.1
Make Checkpoint
Do any
2.3.2.2.2
Attempt Moves
Do any
2.3.2.2.3
Get Assistance
Do any
2.3.2.1.1.1
Analyze Task
2.3.2.1.1.2
Acquire/Input starting code
2.3.2.1.1.3
Plan turtle moves
2.3.2.1.2.1
Restore previous environment
2.3.2.1.2.2
Read previous notes and/ or code
2.3.2.2.1.1
Copy to Inventory
2.3.2.2.1.2
Copy within world (duplicate)
2.3.2.2.1.3
Save code externally
2.3.2.2.2.1
Interactively
Do 2.3.2.2.2.1; Do 2.3.2.2.2.2 if unsatisfactory
2.3.2.2.2.2
Via stored script
Do 2.3.2.2.2.2.1 then 2.3.2.2.2.2.2 in sequence
2.3.2.2.3.1
Ask for assistance
Do any
2.3.2.2.3.2
Receive Assistance
Do 2.3.2.2.3.2.1, 2.3.2.2.3.2.2 and 2.3.2.2.3.2.2 in any order
2.3.2.2.2.1.1
Input Command
2.3.2.2.2.1.2
Undo Command
2.3.2.2.2.2.1
Edit and Save Script
2.3.2.2.2.2.2
Run/Observe Result
2.3.2.2.3.1.1
From Friend
2.3.2.2.3.1.2
From Tutor
2.3.2.2.3.2.1
View example working version
2.3.2.2.3.2.2
Discuss problems
2.3.2.2.3.2.3
Receive reading material